

Certificate of Land

File No. SPL 5

Date: 09/10/2023

Certified that the land measuring 15175.71 Square meters/3.75 Acres is owned by the Vaish Education Society, Baund Kalan by the way of Sale Deed (In case of allotment of land , if it is not perpetual, periodicity of allotment to be mentioned from \_\_\_\_\_ to \_\_\_\_\_)

It is further certified that owner of the land has leased the said land to \_\_\_\_\_ (Name of the School/Society/Trust/Company under section 8 of companies Act, 2013) fully described in the schedule mentioned hereinafter with the following details for a period of \_\_\_\_\_ years from \_\_\_\_\_ to \_\_\_\_\_

Sr.No.	Particulars	Details																				
1	Plot No. (s)/ Survey No. (s)/  Khasra No. (s)/ Khata No. (s)/  Khatauni No. (s)	<table border="0"> <tr> <td>Khatauni No</td> <td>Khasra No</td> <td>Area No</td> <td>Area</td> </tr> <tr> <td>72</td> <td>69/66</td> <td>66/21-22</td> <td>6-0</td> </tr> <tr> <td>86</td> <td>82/93-97</td> <td>93/1-2</td> <td>24-0</td> </tr> <tr> <td></td> <td></td> <td></td> <td><u>30-0</u></td> </tr> <tr> <td></td> <td></td> <td></td> <td>15175.71 Sq. meters</td> </tr> </table>	Khatauni No	Khasra No	Area No	Area	72	69/66	66/21-22	6-0	86	82/93-97	93/1-2	24-0				<u>30-0</u>				15175.71 Sq. meters
Khatauni No	Khasra No	Area No	Area																			
72	69/66	66/21-22	6-0																			
86	82/93-97	93/1-2	24-0																			
			<u>30-0</u>																			
			15175.71 Sq. meters																			
2	Name of street/ Village, Sub Division, District and state	VPO-Baund Kalan Sub-Tehsil-Baund Kalan Distt. & Tehsil- Ch.Dadri																				

It is certified that the said entire land comprise of a single contiguous plot of land. It is further certified that **Vaish Sr. Sec. School, Baund Kalan**, VPO-Baund Kalan Sub. Division –Charkhi Dadri Distt-Charkhi Dadri run by Vaish Education Society, Baund Kalan (Ch.Dadri) (name of Society/ Trust/Company under section 8 of companies Act, 2013) is located on the said plot of land.

**THE SCHEDULED OF LAND ABOVE REFERED TO**

All that piece and parcel of land measuring 15175.71 Squar meters/3.75 Acre\_(area of land in square meters) situated in 72-69/66 66/21-22 6-0 86-82/93-97 93/1-2 24-0 15175.71 Sq. meters (Plot No.(s)/ Survey No. (s)/ Khasra No.(s) at VPO-Baund Kalan, Sub Division Charkhi, Dadri Distt-Charkhi Dadri and State-Haryana) and bounded as follows:

North : 134.15 , 67.07 m  
 East : 82.997 m  
 West : 60.36, 22.637 m  
 South : 201.22 m

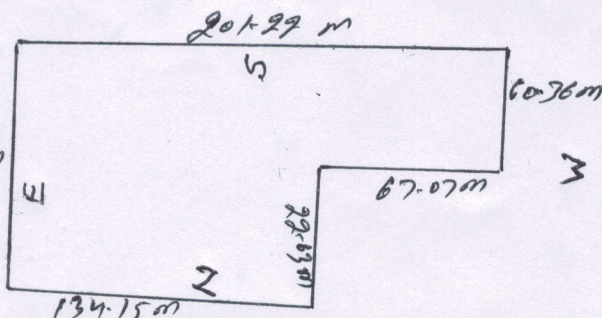

DM/ADM/SDM/TEHSILDAR/ NIAB TEHSILDAR/REGISTRAR/SUB-REGISTRAR/EQUIVALENT LAND AUTHORITY

*ofc: This land comprise of a single contiguous plot of single land*

(Stamp & Signature of the land authority)

(Name of Officer)

(Name of District)

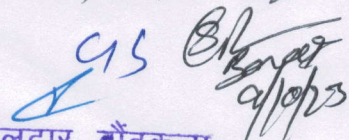
  
 उप-तहसीलदार, बाँदकला  
 09/10/2023